



Center for
Transforming Lives

From Poverty to Prosperity. Together.

Expanding Our Horizons

2024 ANNUAL REPORT



FROM THE CEO

Carol Klocek,
CEO



Dear friends,

As I write this, our halls and offices are packed with boxes. Items are sorted into what we'll take to Riverside and what will find new homes. It's a time of endings and new beginnings. As we turn the page, we are thinking less about saying goodbye, and much more about saying hello.

Our move to Riverside expands our horizons and builds capacity in every program while also creating new ways of reaching the community.

Consider our Donation and Distribution Center as one powerful example. Through our annual Home for the Holidays campaign, we've been able to provide furnishings and home kits for 20 families each year, but through our Donation and Distribution Center, we'll be able to double that, simply because we'll be able to collect donated items in addition to cash donations. Imagine also newborn kits. Kitchen kits. Diapers. Wipes. So many needs fulfilled that we've not been able to meet before because we haven't had storage capacity.

We'll also say hello to so many entrepreneurs. Women enrolled at Center for Transforming Lives are using every means possible to support their families including starting small side businesses. We engaged 134 entrepreneurs through our Level Up programming, celebrated 22 new business launches and supported 35 businesses with our small business grant. We'll be able to support hundreds more through Riverside Coworking, our economic mobility center which will be a small business ecosystem for a wide variety of entrepreneurs and individuals seeking ways to increase their income through education and employment.

We'll say hello to little ones in our expanded flagship child development center and drop-in child care center. We'll greet new teachers and new volunteers, new mothers who gather in the living room space to get to know one another and form support networks. Many Center for Transforming Lives' employees will say hello for the first time in person, having worked in different locations spread out across the county.

In 2024, we changed the landscape for women and children through our construction of the new facility. In 2025, we're expanding our horizons as we open. I can't wait for you to join us in our new space. I hope you choose to volunteer or tour soon!

With gratitude,

A handwritten signature in black ink that reads "Carol Klocek". The script is fluid and cursive, with a large, stylized initial 'C'.

THE NEW RIVERSIDE CAMPUS

The new Riverside Campus represents a pivotal moment in Center for Transforming Lives' history, enabling us to improve accessibility, increase capacity and enhance our impact—critical steps in meeting the growing and evolving needs of families experiencing poverty.



Throughout 2024, the new campus underwent a transformation of its own as we renovated an existing 1950s-era, all-concrete building. Significant progress has been made, bringing the vision for a one-stop-shop social service hub to life! We can't wait to open our doors in 2025 and expand the horizon for women and children in Tarrant County.

THE NEW RIVERSIDE CAMPUS

IMPROVED ACCESSIBILITY

Strategically located in the heart of two low-income neighborhoods and steps away from a bus stop, the new Riverside location eliminates significant transportation barriers, making it more accessible to the low-income families we serve.



INCREASED CAPACITY

At 65,000 square feet—three times the size of our current headquarters—the new facility will provide the space needed to expand our reach by 30%, empowering us to serve close to 4,000 individuals annually.

ENHANCED IMPACT

The campus embodies a “one-stop-shop” model designed to deliver bundled, two-generation services proven to drive long-term success for families. Key features include:

- A flagship child development center
- An economic mobility center with coworking, commercial kitchen, makerspace and audio/visual studios for entrepreneurs
- Free drop-in child care for all participants on-site
- A counseling center with play therapy rooms
- A housing connections center
- A donation and distribution center

This innovative campus will be a cornerstone for southeast Fort Worth, providing families with seamless access to multi-generational poverty-reduction resources and creating a brighter future for women and children in our community.

Thank you for believing in and investing in this vision.
Together, we are creating lasting change.

The Riverside Campus is truly a public and private partnership that has resulted in a \$39 million transformation in the heart of southeast Fort Worth, where the poverty rate of single mothers with young children is 71 percent. It's a testament to our values – built by families for families.

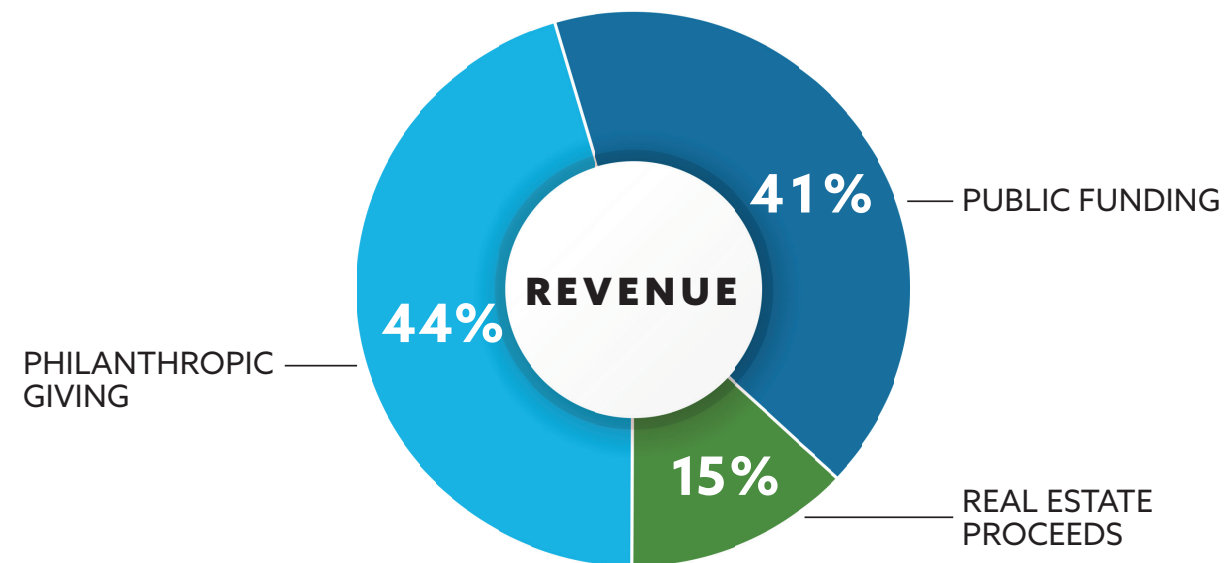

THE NEW RIVERSIDE CAMPUS

A state-of-the-art facility designed to support women and children experiencing poverty and homelessness so they can thrive.

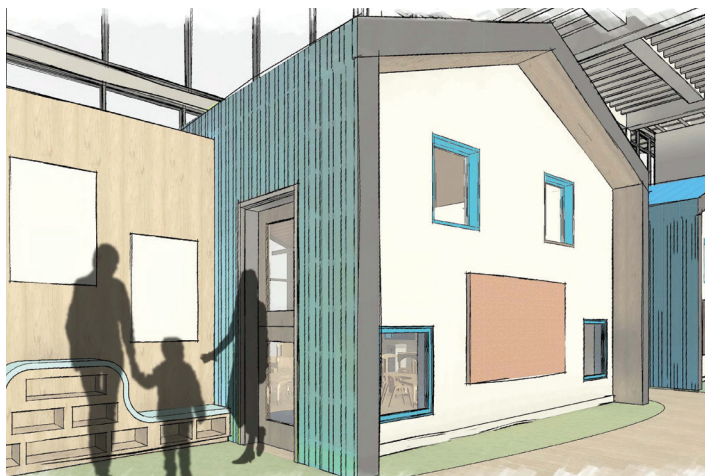

FLAGSHIP CHILD DEVELOPMENT CENTER

Reading nooks, light-filled classrooms, a spacious indoor play area, a resource library for parents and a playground designed to heal young brains from trauma – the Riverside Child Development Center will be one-of-a-kind.



RIVERSIDE COWORKING

The new economic mobility center at the Riverside Campus, named Riverside Coworking, will provide commonly needed business resources such as computers, a commercial kitchen, makerspace and audio/visual studios combined with free childcare. Entrepreneurs can also take advantage of free classes and other events that encourage connection and community.

HOUSING CONNECTIONS CENTER

Three private intake rooms will offer a warm welcome for families seeking safety and housing in the new Riverside Campus. Free drop-in child care gives mothers the space to talk openly about their struggles and needs with a case manager, while their children play in a safe, nurturing environment. The new Donation & Distribution Center allows families to easily pick up basic essentials, such as diapers, formula, soap and toothpaste, while they're on-site.

THERAPY WING

The Therapy Wing in the Riverside Campus will offer seven rooms, increasing our capacity to offer mental health services. Two specialized play therapy rooms foster a sense of safety for our smallest participants, empowering them to explore their feelings, enhance their coping skills and thrive in their therapeutic journey.

RIVERSIDE CAMPUS SPOTLIGHT: *Susi and Mike Bickley*



We are proud to celebrate **Susi and Mike Bickley**, longtime partners of Center for Transforming Lives whose passion for our mission led them to **chair the Riverside Campus Capital Campaign**. Together, they led a **committee of 19 community members**, dedicating countless hours to meetings and tours, offering valuable advice and introductions, and providing warm encouragement along the way.

Their dedication has connected new supporters far and wide, while their **leadership, advocacy and belief in our work** continue to shape its future. Thanks to their efforts, an incredible **\$17.3 million was raised**, day-by-day moving us closer to expanding our impact for women and children.

As loving parents of **three children and five grandchildren**, Susi and Mike understand the power of family and the importance of investing in a future where all children can grow up with stability and opportunity. Their generosity continues to drive lasting change, and we are honored to recognize their incredible support.

Please join us in celebrating **Susi and Mike Bickley!**

RIVERSIDE CAMPUS STEERING COMMITTEE

Thank you for dedicating your time, insight and expertise to our Riverside Campus Capital Campaign — we are incredibly grateful for your guidance and commitment. Your words of advice, connections and willingness to share your passion have been invaluable in bringing this vision into reality.

Susi and Mike Bickley, Chairs
Commissioner Roy C. Brooks
Kathryn Bryan
Caroline Cranz
Lisa Grady
Linda Hurt
J.R. Labbe
Scott Lydick
Ginny Markley
Melissa Mitchell

Amy Newell
Ben Rosenthal
Valerie Skinner
Bishop Kenneth Spears
Kathy Spicer
Elizabeth Teeters
Katherine Thompson
Stephanie Usher
Jim Whitton
Thomas M. Kleuser*

** deceased*



RIVERSIDE CAMPUS DONORS

We are deeply grateful for your generous support of this transformative project, which reflects our joint commitment to empowering families and creating lasting change in our community.

LEAD DONOR | \$2,000,000

Leo Potishman Foundation

LEADERSHIP GIFTS

Amon G. Carter Foundation

Anonymous Foundation (2)

Sid W. Richardson Foundation

The Rees-Jones Foundation

J.E. & L.E. Mabee Foundation

\$100,000-\$999,999

Estate of Elizabeth Gill

DuBose Family Foundation

Susi & Mike Bickley

The Ryan Foundation

Sylvia & Timothy Stevens

Paul E. Andrews, Jr. Foundation

Emily & Scott Lydick

Virginia Hobbs Charitable Trust

Madolin & Ben Rosenthal

Valerie Holloway Skinner

John & Shirley Dean Foundation

Louella Baker Martin

The Meadows Foundation

Hanna Family Fund

Warren Gould & Mary Kathryn Anderson

Crystelle Waggoner Charitable Trust,
Bank of America, N.A., Trustee

\$25,000-\$99,999

Hattie Mae Lesley Foundation

McFarland Day Nursery Fund

Hayne & Katie Shumate

The Stewart Charitable Fund

Caroline & Charles Koetting

Ginny Lydick

Texas Capital Bank

Amerigroup Corporation

James & Dorothy Doss Foundation

Meta Alice Keith Bratten Foundation

Carol Snipes McQuien

Colonial Savings Foundation

Laura & Pete Shopp

Sandi Iacabucci & David Watson

Lane & Kyle Borrello

Jessica & Anthony Balderas

Wanda & David Stovall

Stephanie & Joe Usher

Debbie & Vince Borrello

Nancy Hiles

Gail Smith

R4 Foundation

Sandy & Mike Stepp

Amy & Jeff Newell

Helen Irwin Littauer Educational Trust

Whit & Gretchen Smith

Anonymous

Peggy Lucht-Rixie

Cindy Frey & Dan Hardin

The Curts-Klein Charitable Gift Fund

Shay & John Wells

Karen & Larry Anfin

Adeline & George McQueen Foundation

\$10,000-\$24,999

Ann & Charles Florsheim Family
Foundation

Elisabeth & Matthew Riley

Rachel & Chip Matthias

Melissa Mitchell & Michael Bennett

Connie Beck

J.R. Labbe

Mary Kathryn Anderson &
Warren Gould

Carol & John Klocek

Bryant Golden Rule Fund

Frances C. and William P. Smallwood
Foundation

Elizabeth & Greg Teeters

Holland Foundation

Nanny & John Christie

Kathryn & Lowell Bryan

Gwen & Tom Zelewski

Elizabeth Roll & Adam Telford

Michael J. Mallick

Freedom Church DFW

Jesse & Peggy Booher

The Hurt Family Foundation

Charles & Elizabeth Yeargain

Mary Potishman Lard Trust

Dan E. Lowrance

Debbie & Jim Whitton

The Projects Group

\$5,000-\$9,999

Dr. Catherine Oliveros

Caroline & Jonathan Craz

Kathy Spicer

Lyndsay & Justin Hoover

Amy & Mark Shreve

Ginny & Harry Markley

Katherine & French Thompson III

Nordstrom Cares

Winifred "Wini" King

Michele & Gary Douglas

Holly & Jeff Paladini

Jessica Trudeau

Grau Family

\$1,000-\$4,999

Lisa Grady

Evalis & Jay Chapa

David Frazier

Kellie & Maxwell Lea

Grapevine's Dark Knight

Mary Pencis

Jean Moulder

Clearly #1 Pool Service

Martha Dowling

Debbie & Allen Brown

Amy Corriveau

Loftin Vergery Witcher Family Trust

In Loving Memory of Madeline Edward

Jill & Doug Black

Dr. Whitnee Boyd

Carol Witcher

Lori & Jason Richardson

Jenna Babbitt

Alana & Karina Mondragon

Carlye & Cameron Tyler

Shanna Saldana



INTEGRATED SERVICE DELIVERY MODEL

Poverty is a complex and often generational issue. Lasting solutions require more than a single program approach; they require an integrated model with multiple solutions for both mothers and children. At Center for Transforming Lives, that means every family is encouraged to participate in ALL our services. This comprehensive approach ensures families' long-term success.



HOUSING
SERVICES



EARLY CHILDHOOD
EDUCATION



ECONOMIC
MOBILITY



CLINICAL
COUNSELING



"Center for Transforming Lives was just a huge blessing. They truly want us to succeed, to give us the opportunity to get back on our feet, and to be able to provide for ourselves and our children."

2,927

INDIVIDUALS
SUPPORTED

1,002

FAMILIES
SUPPORTED



HOUSING SERVICES

*The need for housing services is growing at an alarming rate.
3 in 10 families are evicted every month in Tarrant County.*

Center for Transforming Lives works quickly to get families off the streets and out of shelters, into homes of their own. Case managers then work to build a cycle of emotional and financial stability for each family, using a trauma-informed, two-generation approach. Center for Transforming Lives offers community-based housing paired with comprehensive support:

- INTENSIVE CASE MANAGEMENT
- RENTAL ASSISTANCE
- FINANCIAL EDUCATION
- COUNSELING SERVICES
- FURNITURE
- SCHOOL ENROLLMENT

205

FAMILIES PROVIDED SAFE
AND SECURE HOUSING

81%

OF FAMILIES REMAINED
STABLY HOUSED

40%

INCREASED INCOME

377

CHILDREN PROVIDED WITH
A PLACE TO CALL HOME



*"When I thought
about going into a
shelter with my son,
I broke down. Then
I found Center for
Transforming Lives.
It was a blessing."*



EARLY CHILDHOOD EDUCATION

Education is the single most effective tool for breaking the generational hold of poverty – especially early childhood education.

However, only 26% of homeless children and 49% of all children are kindergarten ready in Tarrant County.

Center for Transforming Lives provides affordable, year-round, literacy-rich education at three child development centers and six partner sites. Our **Early Head Start** program educates children who are newborn through 3 years with low child-to-teacher ratios, individualized care, healthy daily meals, ample

outdoor time and social strengthening activities. Our **Head Start** program for 4- and 5-year olds includes all of these services with an increased focus on developing the social-emotional, cognitive, physical and language skills needed to successfully transition to kindergarten. Because young children need nurturing, low-stress environments filled with language, learning, physical activity and positive interactions, all classrooms are child-centered, with one-on-one attention and support. Wrap-around services include health care navigation, mental health supports and parenting education.

93%

OF CHILDREN MET OR EXCEEDED
DEVELOPMENTAL GOALS
AND ARE ON TRACK TO BE
KINDERGARTEN READY

29%

OF PARENTS
REPORTED INCREASED
EMPLOYMENT STABILITY

14%

OF CHILDREN
EXPERIENCED
HOMELESSNESS

657

CHILDREN EDUCATED

672

ADULTS SERVED



"I can't imagine where we would be without Center for Transforming Lives. Being able to leave my kids in a safe place so I could find work was huge."



ECONOMIC MOBILITY

34% of single mothers with children under age 5 are living in poverty in Tarrant County.

Our Economic Mobility Services educate, coach and engage women to create long-term financial independence and stability for their families. Center for Transforming Lives equips participants to operate a positive budget by increasing income, savings and credit scores while decreasing debt and/or establishing their own business. Financial growth programs include:

- GROUP FINANCIAL EDUCATION
- INDIVIDUAL FINANCIAL COACHING
- CAREER READINESS
- MATCHED SAVINGS
- SMALL BUSINESS DEVELOPMENT

\$1,071

AVERAGE INCREASE IN
INCOME

\$545

AVERAGE INCREASE
IN SAVINGS

\$94,838

IN SMALL BUSINESS
GRANTS DISTRIBUTED
FOR BUSINESS CAPITAL

22

NEW BUSINESSES LAUNCHED

325

PARTICIPANTS



"The business grant helped a lot. It really helped to showcase my product to more customers and expand my income."



CLINICAL COUNSELING

Center for Transforming Lives offers clinical counseling services dedicated to the emotional well-being of women, children and families. Our team of licensed therapists provides evidence-based, trauma informed care through individual counseling and group therapy. This two-generational approach seeks to:

- REDUCE THE EMOTIONAL AND BEHAVIORAL IMPACT OF TRAUMA
- HELP PARTICIPANTS WITH STRESS MANAGEMENT
- STRENGTHEN FAMILY RELATIONSHIPS
- BUILD CONFIDENCE IN ABILITY TO SUCCEED

77%

REPORTED REDUCED
TRAUMA SYMPTOMS
AFTER RECEIVING CLINICAL
COUNSELING SERVICES

2,217

HOURS OF CLINICAL CARE
WERE PROVIDED

145

ADULT PARTICIPANTS

23

CHILD PARTICIPANTS



“Thankfully, counseling
is helping both of us to
overcome our fears.
A little bit of hope goes
a long way.”



2024 FINANCIALS

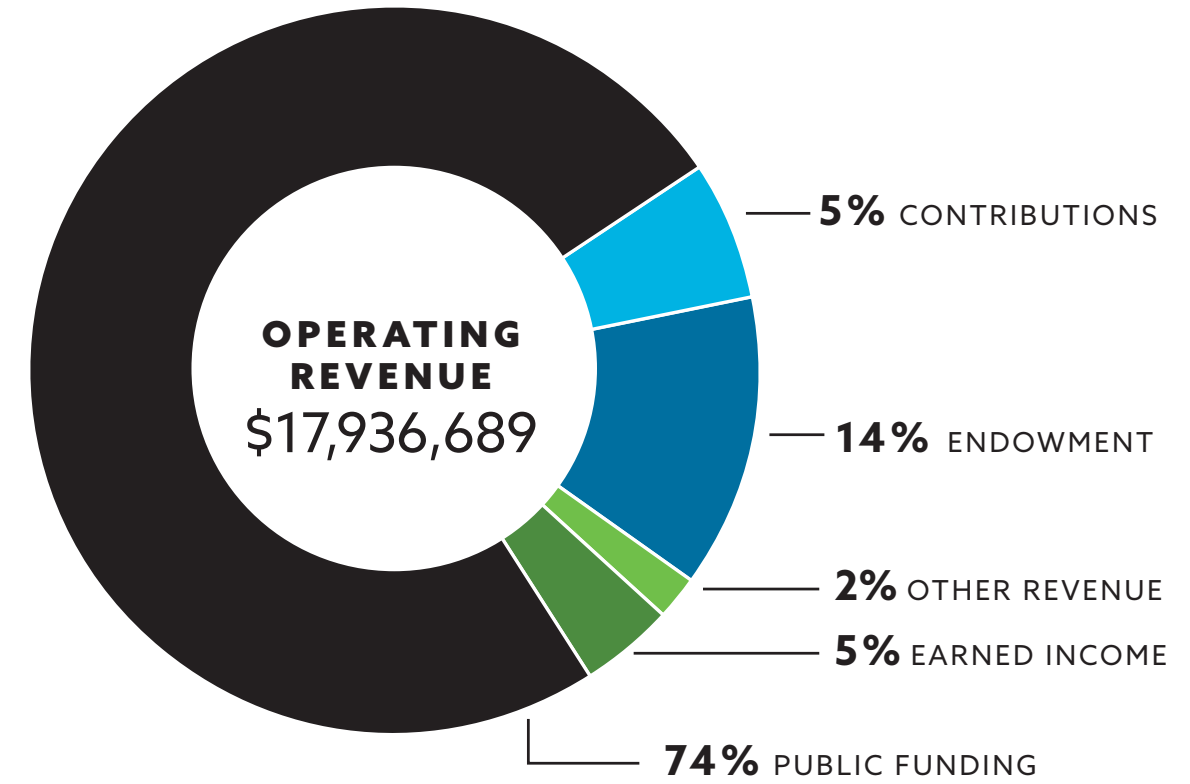
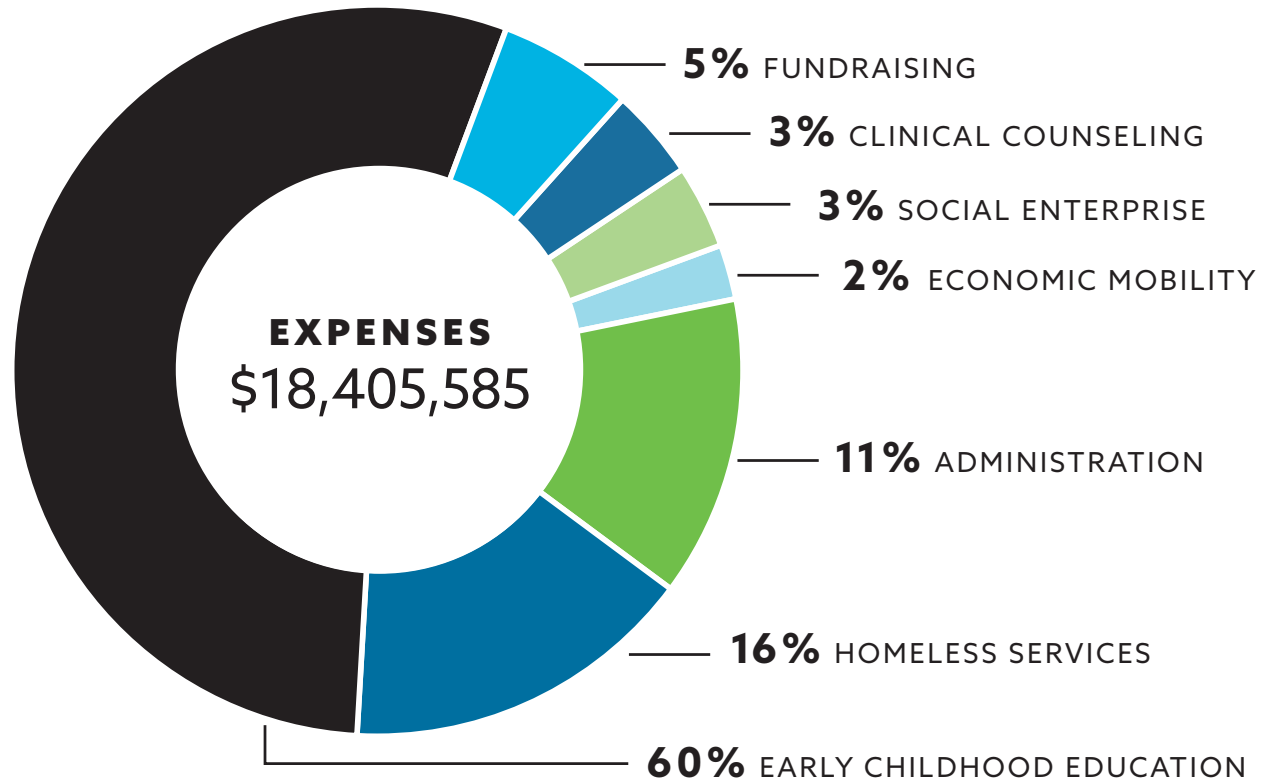

WINGS OF HOPE SPOTLIGHT

Rachel Matthias



Our **Wings of Hope Honoree** is **Rachel Matthias**. Rachel's commitment to Center for Transforming Lives is deeply personal. Raised by a single mother who worked tirelessly to provide for her children, Rachel understands firsthand the challenges many families in our community face. This childhood experience fuels her dedication to Center for Transforming Lives' mission. Rachel is quick to recognize that true generational change is only possible by working with both mothers and their children at the same time.

Since connecting with us in 2021, Rachel has been a driving force in expanding our mission—first **as a board member and now on our Development and Finance Committees**. Through her leadership, personal and corporate connections, and invaluable insights, she has helped **secure vital support** and **strengthened our reach**. She continues to champion our cause, attending events and advocating for lasting change.

Rachel is the managing director at Forvis Mazars, which ranks among the nation's top 10 public accounting firms. Rachel and her husband, Chip, have two wonderful children. We are deeply grateful for Rachel's **passion and commitment** to transforming the lives of mother-led families!



Thank you to our donors who have generously contributed \$1,000 or more during the 2024 fiscal year. Your heart for the women and children we serve makes a lasting impact.

Karen Anisman
Anonymous (5)
Louise & R. Gordon Appleman
Deborah & Bill Arnold
Jessica & Anthony Balderas
Susanna Gorski Bartolomei
Michelle F. Barton
Michael R. Baylor
LeAnn Behrens & David Montague
Tom Berutti
Holly Beyt
Susi & Mike Bickley
Jennifer Black
Lane & Kyle Borrello
Rachel Bradford
Jeff Brock
Kathryn & Lowell Bryan
Mary Campbell
Laura & Christopher Castoro
EVALIS & Jay Chapa
Dr. Nanny Christie & John Christie
Leslie Claxton
Rachel & Preston Cooksey
Kelsey Cornwall
Bri and Matt Davidson
Mary Margaret & Grant Davis
Carolyn & Stanley Davis
Stacy & Steve Dellasega

Zella Devlin
Josh Dickerson
Christine & Monte Dobson
DuBose Family Foundation
Debrah & Trevor Dyck
Leslie Eades
Felecia & Brian Eaton
In Loving Memory of Madeline Edward
Lindsey Drass & Alan Fisher
Cynthia & Bill Fisher
Ann & Charles Florsheim
Paula Foley
Cindy Frey & Dan Hardin
Cecelia Gilbreath
Lisa Grady
Stacy & George Grau
Lien Griffin
Kristine & Ken Hall
Alethea Harrington
Anna Jane & John Hart
Suzanne Henry
Carla Henslee
Nicholas Hou
Betty Hudson & Boyd Matson
Paula D. Hunter-Perkins
Linda & William Hurt
Sandi Iacabucci & David Watson

Tracey Jaynes
Amber Jellison
Andy Keller
Diane Kelly
Cathy Kerrigan
Jeanice King
Winifred "Wini" King
Chris Kirkpatrick
Carol Klocek
Elaine & Larry Klos
Caroline Wilson & Charles Koetting
Merrilee Kuylen
J.R. Labbe
Alec Lazarescu
Curtis Lewis
Drake Lichti
Jaime Lokey
Deborah & Frank Lonergan
Peggy Lucht-Rixie
Martina Luna
Emily & Scott Lydick
Ginny Lydick
Gwen MacGregor
Louella Baker Martin
Patricia Martineau
Joan L. Mason
Chip & Rachel Matthias
Cheryl McDonald

Sally Werst McKeen
Carol Snipes McQuien
Anthony Mills
Melissa Mitchell & Michael Bennett
Cecile Montgomery
Rebecca Montgomery
Jennifer Moody
Angela Muglach
Rosa Navejar
Amy & Jeff Newell
Dr. Catherine Oliveros
Scott Pitt
Beverly & Charlie Powell
Jenny & Davis Purcell
Janet Quisenberry
Marji Raunikar
Carol Ray
Charlotte Ray
Lori & Jason Richardson
Adrienne Z. Rosen
Madolin & Ben Rosenthal
Shanna Saldana
Mark Sanders
Beth & Robert Schmidt
Theresa Schmidt
Susan & Bill Schoolfield
Angela & Gerick Schraub
Laura & Pete Shopp

Amy & Mark Shreve
Hayne & Katie Shumate
Kris Smathers
Gretchen & Whit Smith
Wesley Ann & Marcus Snyder
Kathy Spicer
Mary & Steve Stelter
Sandy & Michael Stepp
Sylvia & Timothy Stevens
Patra Stroemer
Wilma Jean Tade
Elizabeth & Greg Teeters
Megan Terrell
The Hund Family Fund at The Dallas Foundation
Katherine & French Thompson III
Susan & Joe Todd
Onisa Treibs
Uethy & Jason Tse
Larry Tullos
Stephanie & Joe Usher
Ana & Michael Van de Venter
Cecelia Rollins Van Donselaar
Ms. Karen Vermaire Fox
Teresa Von Illyes
Leroy Washington Jr.
Shay & John Wells
Judy & Kenneth Wenzel
Phoebe & Mark Westfall
Deborah & Jim Whitton
Lisa Williams
Gwen & Tom Zelewski

IN-KIND PARTNERS

Thank you to our in-kind partners for your generous donations of essential goods, services and other resources, supporting our work with women and children.

\$25,000+

Bennett Partners
GL Seaman & Company
Prism Electric

Pamela Heston
Interface
Kchamp Helping Hands
Kimpton Harper Hotel
Knoxtile

Trust Printshop
Yardi Systems, Inc.
Gwen & Tom Zelewski

Brenda Goodman-Vitemb
Holy Family Catholic Church
Home 2 FW Cultural District
JPS Foundation

QuikTrip Corporation
Rise
Rockwood Go-Karts & Mini-Golf
RSP Architects
Target #2

\$5,000-\$24,999

Ashton Depot
DFW Glazing
Higginbotham & Associates, Inc.
Linbeck
The Projects Group
WFAA

LanCarte Commercial
Luum/Coussons Group
Maharam
National Solutions
North Central Ballet
Novalis
PolySeal Coatings
Porcelanosa

\$100-\$999

AC Hotel
Anna Barbara
Athans Audio
B&B Butchers & Restaurant
Billy Bob's
Jackson Bloemendal
Chicken N Pickle
Circle Theatre
Cleburne Railroaders

Justin Boots
Keller ISD
Kimbell Art Museum
King Street Productions
Kiss and Makeup
Linbeck Construction Corporation
Mercy Culture Food Bank
The Montessori Academy
National Charity League
Nautilus of The Woman's Club

Texas Health Fort Worth
Surgery Department
Catrina Tippins
Trinity Metro
Virginia Ruthruff
The Woman's Club of Fort Worth
James Wyss

\$1,000-\$4,999

The Anchor Group
Caesarstone
EOG Resources, Inc.
Dallas Demo
Flor
Fort Worth Zoo / Wild Connection
Mary Carolyn Gatzke

Rockfon
Royal Painting
Susan Selman
Hayne & Katie Shumate
Tarrant County Medical Society
Alliance Foundation
Thorntree

Club Car Wash
Coleccion Mexicana
Cowtown Winery
Craft Culinary Concepts
Energy Square, LLC
Fort Worth Crawling
Frisco Rough Riders

of Fort Worth
Nola Davis
Olfactory Alchemy
Overland Sheepskin Co
Overture Highlands Women's Club
Pepsico Foundation
Perot Museum of Nature and Science

Accredited by the Council on Accreditation, an independent organization dedicated to excellence in the delivery of human services around the world.



FOUNDATION PARTNERS

Thank you to our foundation and corporate foundation donors who have generously contributed in support of our programs benefitting women and children.

\$50,000+

The Morris Foundation
Rainwater Charitable Foundation
Texas Women's Foundation
Wells Fargo Foundation

\$20,000-\$49,000

Anne T. & Robert M. Bass
Foundation
Anonymus
Jill & Charles Fischer Foundation
Holland Foundation
Carl B. & Florence E. King
Foundation
Otto Redlich Charitable Trust

\$5,000-\$19,999

Allstate Foundation
Capital for Kids
Colonial Savings Foundation
JPMorgan Chase Foundation
Marjorie Markham Page McAnespy
Charitable Foundation, Inc.
Vestal B. Sanders Charitable Foundation
Virginia Hobbs Charitable Trust

\$1,000-\$4,999

Carol J. & R. Denny Alexander
Foundation
Bird Family Foundation
BNSF Railway Foundation
Covey Gant Foundation
Molyneaux Charitable Foundation

CORPORATE SPONSORS



BUTTERFLY SPOTLIGHT

Scott Lydick



We are honored to recognize **Scott Lydick** as this year's **Butterfly Society Honoree** for his unwavering commitment to Center for Transforming Lives' mission.

Scott has served on the Board of Directors since 2018, was previously the Chair of Finance Committee, and has led as **Board Chairman since 2022**, guiding us through our **master and facility plan, capital campaign feasibility study, and the acquisition of the Riverside Drive property**. His leadership has been instrumental in shaping Center for Transforming Lives' future and ensuring the agency's sustainability and community impact.

Beyond his strategic vision, Scott played a key role in **fundraising efforts**, leveraging his own network of friends and family by introducing new supporters to our mission. His dedication and advocacy have helped strengthen our ability to serve women and children in need.

Scott is a Managing Director at J.P. Morgan Private Bank in Fort Worth and leverages J.P. Morgan's global resources to provide individuals, endowments and foundations with tailored investment strategies across multiple platforms and asset classes in Tarrant County, El Paso, and New Mexico.

Scott and his wife, **Emily**, are proud parents of six children, who share their family's deep commitment to community and service.

Please join us in celebrating Scott's outstanding contributions to Center for Transforming Lives and the families we serve!



The Butterfly Society honors a rich legacy of friends whose vision and support of \$100,000 or more in lifetime giving enables Center for Transforming Lives to accomplish its boldest goals.

Adeline & George McQueen Foundation

AeroCARES

The Alcon Foundation

Amon G. Carter Foundation

Karen & Larry Anfin

Anonymous (2)

Anne T. and Robert M. Bass Foundation

LeAnn Behrens & David Montague

Susi & Mike Bickley

BNSF Railway Foundation

Lane & Kyle Borrello

Capital for Kids

Carl B. and Florence E. King Foundation

Colonial Savings Foundation

Crystelle Waggoner Charitable Trust

Shirley & John Dean

DuBose Family Foundation

Fort Worth Association of Professional Landmen

Frances C. and William P. Smallwood Foundation

Cindy Frey & Dan Hardin

Warren Gould & Mary Kathryn Anderson

Lindy & James Hanna

Linda & William Hurt

Sandi Iacabucci & David Watson

J.E. and L.E. Mabee Foundation

James and Dorothy Doss Foundation

Leo Potishman Foundation

The Lowe Foundation

Peggy Lucht-Rixie

Emily & Scott Lydick

Louella Baker Martin

McFarland Day Nursery Fund

Carol Snipes McQuien

Meadows Foundation

Meta Alice Keith Bratten Foundation

The Morris Foundation

Nancy and John Snyder Foundation

Paul E. Andrews, Jr. Foundation R4 Foundation

Rainwater Charitable Foundation

The Rees-Jones Foundation

Madolin & Benjamin Rosenthal

The Ryan Foundation

Sid W. Richardson Foundation

Valerie & Mark Skinner

Gretchen & Whit Smith

Beverly & John Snyder

Sylvia & Timothy Stevens

The Stewart Charitable Fund

Texas Women's Foundation

United Way of Tarrant County

Vestal B. Sanders Charitable Foundation

Virginia Hobbs Charitable Trust

Shay & John Wells

Wells Fargo Foundation

Gwen & Tom Zelewski

VOLUNTEER SPOTLIGHT

Debbie Davis



For more than a DECADE, Debbie Davis has been a **dedicated volunteer** at The Resale Shop, witnessing firsthand the transformation of both the Shop and Center for Transforming Lives. Her **passion** for supporting women with children is evident in how she speaks about the organization: “I can’t tell you how much this job has meant to me all these years. I’ve seen miracles happen. I’ve seen people down on their luck that we’ve helped, and they help themselves.”

To Debbie, The Resale Shop is **more than a place to shop**—it’s a place of **connection, support and second chances**. “We offer something far more valuable than just merchandise. We offer friendship and companionship—to each other, to the women who need us, and to the families who walk through our doors.” She believes The Resale Shop’s success comes not only from the generosity of those who donate and shop but also from the **welcoming, family-like atmosphere**. Thank you Debbie – we celebrate you!

Thanks to volunteers like Debbie, supporters who donate clothing and household items, and our friends who shop, in 2024, The Resale Shop generated more than \$455,000! Funds that directly support programming for women and children.



2023-2024 BOARD OF DIRECTORS

Scott Lydick, President
Megan Terrell, Treasurer, Finance Chair
Whitnee Boyd, Secretary, Governance Chair
Stan Davis, Facilities Planning Chair
J.R. Labbe, Communications Chair
Shanna Saldana, Development Chair
Catherine Oliveros, Programs Chair
Karen Anfin
Anthony Balderas
Rachael Capua
Evalis Chapa
Kenyon Godwin
Winifred King
Rachel Matthias
Charlie Powell
Amy Shreve
Jim Whitton

2023-2024 FOUNDATION BOARD

Maxwell Lea, President
Megan Terrell, Treasurer, Finance Chair
Kyle Borrello
Caroline Cranz
Matt Davidson
George Grau
Sandi Iacabucci
Robert Krebs

SOCIAL ENTERPRISES

A social enterprise is an organization or initiative that marries the social mission of a nonprofit with the market-driven approach of a business.

THE RESALE SHOP



Gently used clothing, household goods and furnishings that are donated to Center for Transforming Lives and The Resale Shop are sold through our store at 6500 Camp Bowie Boulevard. One hundred percent of proceeds from these sales are used to support programs for the women and children we serve. Thank you to our donors, shoppers and incredible team of volunteers for your ongoing patronage and support!



HISTORIC 512



With much gratitude and bittersweet emotion, we announced the permanent closure of Historic 512 in 2024, in preparation for our move to the new Riverside Campus. The events you hosted in our historic building contributed more than \$9 MILLION since 1989 to programs disrupting the cycle of poverty for women and their children. Thank you for helping us achieve this significant milestone. Your support has transformed thousands of lives!

We are thrilled that the City of Fort Worth has purchased Historic 512 for a public library.



COMING SOON!

RIVERSIDE COWORKING

Opening soon in the Riverside Campus, this new coworking space will provide commonly needed business resources such as computers, a commercial kitchen, makerspace and audio/visual studios combined with free drop in child care for parents who are on-site. Entrepreneurs can also take advantage of free classes and other events that encourages skills building, connection and community.



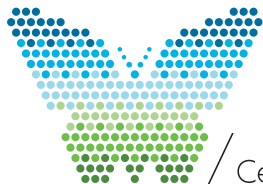

Center *for*
Transforming Lives

From Poverty to Prosperity. Together.

3001 S. Riverside Drive | Fort Worth, Texas 76119

TransformingLives.org | 817-332-6191

