



2025 ANNUAL REPORT



Center for
Transforming Lives
From Poverty to Prosperity. Together.

From the CEO

Dear friends,

As this remarkable year comes to a close, I am constantly grateful to you for your generous support and belief in our mission. This year marks such a significant milestone in the evolution of our 119-year-old organization. Our move to Riverside was bold, and the campus we've created is extraordinary, beautiful and truly meets the moment for single-mother-led families. As you, our closest friends, know, the space is designed especially for them, but it also has created a centralized community hub for all who are working toward well-being. Here's what we added:

1. Free Drop-In Child Care to remove barriers to services and also allow for privacy. When mothers go through hard conversations, they don't have to keep their children in the room – they can freely say what they need to say.

2. A Donation and Distribution Center allowing us to collect and distribute new home and newborn kits, diapers and wipes - so many more basic needs are being met for families than ever before.

3. The spacious Riverside Coworking facility, which opened in June, brings support for new or existing small businesses to Southeast Fort Worth. We already have nearly 100 members!

4. An innovative Mobile Health service, with three community health partners on-site, offering free or low-cost health care services to the community.

Four new services launched in just four months! I'm so impressed with our team and their ability to take an idea, turn it into reality *and* do it well. Beyond expansion, we continued operating all our regular services, and in several areas improved our performance over last year. Please take the time to read through all our service sections in this report. I believe you'll be impressed by what we accomplished.

The most meaningful part of our move, though, is the change we see in the mothers and their children. The mothers have told us that they feel safe here, that they have confidence that their children are safe and well cared for. They are impressed by how much the children learn. The mothers don't feel judged, and instead, they tell us that Center for Transforming Lives helps them to feel capable when they didn't before. The supportive community they've found through us makes all the difference. I've heard all my career that solving poverty for single mothers with children is impossible. But we have the proof that ***it is possible***. We see it happen every day.

If you have not yet toured, come see for yourself. To sign up, please contact development@transforminglives.org. We appreciate your incredible support and engagement. We can't do this transformational work without you!

Be well,



Carol Kloczek, CEO

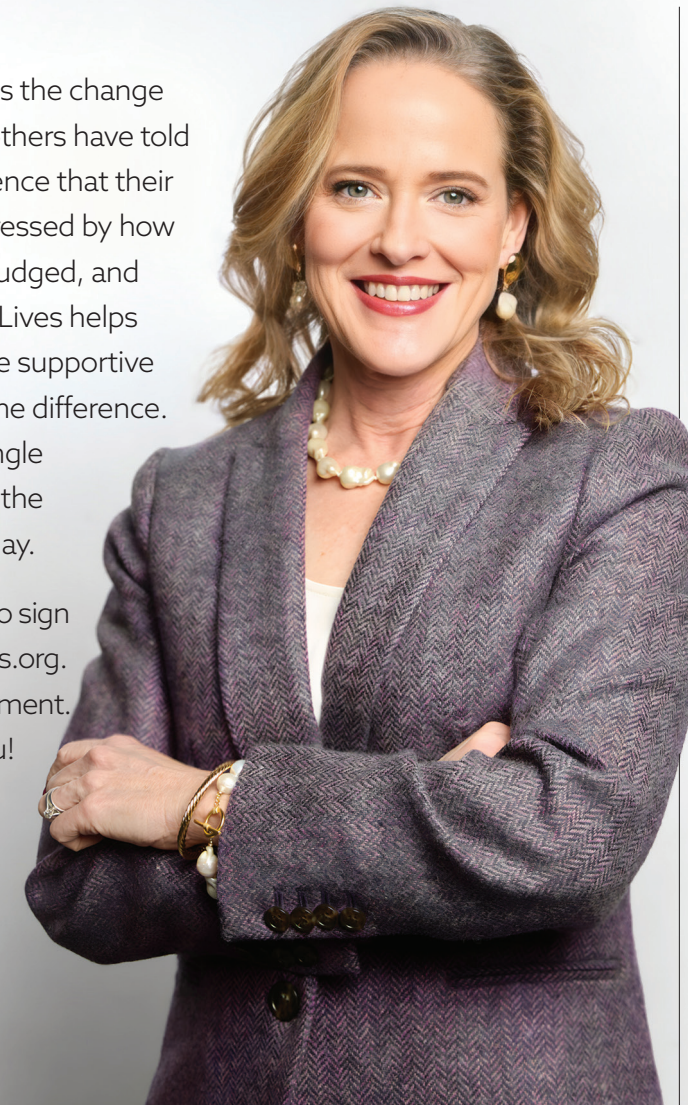

2024-2025 Board of Directors

Scott Lydick, *President*

Megan Terrell, *Treasurer,
Finance Chair*

Whitnee Boyd, *Secretary,
Governance Chair*

Stan Davis, *Facilities Planning Chair*

Winifred King, *Communications Chair*

Shanna Saldaña, *Development Chair*

Catherine Oliveros, *President-Elect,
Programs Chair*

Karen Anfin

Anthony Balderas

Rachael Capua

Evalis Chapa

Kenyon Godwin

Rachel Matthias

Charlie Powell

Amy Shreve

2024-2025 Foundation Board

Kyle Borrello, *President*

Megan Terrell, *Treasurer*

Matt Davidson, *Secretary*

Caroline Cranz

George Grau

Sandi Iacabucci

Robert Krebs

Ashley Lacamp Moore



Our new Riverside Campus creates a space where mothers and their children can truly thrive. Serving as a vibrant community hub, we are delivering deeper, more personalized support that meets families where they are — with life-changing results.



Integrated Service Delivery Model

Poverty is a complex and often generational issue. Lasting solutions require more than a single program approach; they require an integrated model with multiple solutions for both mothers and children. At Center for Transforming Lives, that means every family is encouraged to participate in ALL our services. This comprehensive approach ensures families' long-term success.



HOUSING
SERVICES



EARLY CHILDHOOD
EDUCATION



CLINICAL
COUNSELING



ECONOMIC
MOBILITY



3,184

INDIVIDUALS
SERVED

1,032

FAMILIES
SUPPORTED



Housing Services

The need for Homeless Services has never been greater – 4 out of 10 families are evicted each month in Tarrant County, *five times the national average*. Homelessness creates a cycle that's difficult to break without comprehensive support.

Every dollar we invest in housing support makes a powerful difference.

For every \$13,241 we spend to house a family for one year – including intensive case management and wraparound support – we generate about \$26,322 in value through reduced shelter use, emergency healthcare, justice involvement and child protective services. **That's nearly double the return on our investment every year.**

255

FAMILIES SERVED

91%

OF FAMILIES REMAINED
STABLY HOUSED

57%

INCREASED
INCOME

453

CHILDREN PROVIDED WITH A
SAFE PLACE TO CALL HOME



Early Childhood Education

Education is the single most powerful tool for breaking the generational cycle of poverty — especially early childhood education. Yet only 26% of children experiencing homelessness — and only 39% of *all* children — are ready for kindergarten in Fort Worth ISD.

Every dollar we commit to high-quality early learning makes an extraordinary impact.

Each year, we invest an average of \$18,281 per child through our Head Start and Early Head Start programs, which return an estimated \$133,451 in lifetime benefits – including better school success, higher earnings and improved health – **multiplying every dollar more than sevenfold** over a child's life.

618

CHILDREN
EDUCATED

90%

DEVELOPMENTALLY
ON TRACK TO BE
READY FOR SCHOOL

41%

OF PARENTS
INCREASED INCOME

26%

EXPERIENCED
HOMELESSNESS





Clinical Counseling

Maternal emotional health is deeply intertwined with poverty, especially for single mothers, and it profoundly affects their own well-being and that of their children. In fact, 15% of children in Tarrant County have experienced two or more traumatic events, impacting their development, health and long-term academic success.

Every dollar that supports a mother's mental health also helps her child thrive.

One hour of counseling costs \$237, but over the next 12 months, that single hour **generates approximately \$2,695 in benefits to the community** — from improved mental health to reduced crisis care use — making every session a powerful, year-long investment in healing and stability.

137

ADULTS
SERVED

43

CHILDREN
SERVED

3,019

HOURS OF CLINICAL
COUNSELING PROVIDED

86%

REPORTED REDUCED
TRAUMA SYMPTOMS



Economic Mobility

34% of single mothers with children under age 5 are living in poverty in Tarrant County, struggling to make ends meet and build financial stability. Economic Mobility Services equip participants to increase their income, savings and credit scores while decreasing debt and even establishing their own businesses.

Every dollar invested fuels upward mobility — because education + action = opportunity.

For every \$1,579 we invest in financial coaching and credit building, participants experience an average \$4,000 in financial improvement – including increased income, more savings, less debt and stronger credit. **That's a return of \$2.54 for every dollar spent.**

407

PARTICIPANTS

13

SMALL BUSINESSES
LAUNCHED

\$1,399

AVERAGE INCREASE
IN INCOME

95

AVERAGE POINT
INCREASE IN CREDIT SCORE



Service Expansions

The new Riverside Campus has given us the space and resources to offer a broader range of services and wraparound supports, empowering families to build emotional and financial well-being.



FREE DROP-IN CHILD CARE

For many parents, finding reliable and affordable child care is one of the biggest barriers to accessing the resources they need. By offering free drop-in child care, mothers can focus on building stability with privacy and dignity. By offering free child care on-site, we make it possible for parents to take that first brave step — and every step that follows — toward a more secure future for their families.

DONATION AND DISTRIBUTION CENTER

Our Donation and Distribution Center has made it possible to meet more basic needs than ever before. Through this hub, we collect and distribute newborn and new home kits, diapers, wipes, school supplies and countless other essentials, easing financial stress for families while ensuring they have the support they need to stay stable. Special thanks to our supporters, who donated \$158,000 in supplies and volunteer time!



MOBILE HEALTH SERVICES

We know that we can't break the cycle of poverty alone. Our mobile health initiative brings care directly to the community, with three trusted health partners on-site providing free or low-cost medical services — and room to grow as community needs expand.





Riverside Coworking supports small business development and expansion in the high opportunity neighborhoods of Southeast Fort Worth. Launched in June inside our Riverside Campus, this innovative space provides computers, commercial and teaching kitchens, a makerspace and A/V studios for marketing – reducing the typical start up costs that are often a barrier for budding entrepreneurs. Free classes and networking events encourage skills building, connection and community. Since its opening, 96 members have registered, with more joining every week!

When we invest in entrepreneurs, we invest in the future.



Every donation and sale transforms lives.



Center for Transforming Lives has owned and operated one of Fort Worth's favorite thrift stores, The Resale Shop, for more than 20 years! Gently used clothing, household goods and furnishings that are donated are sold through the store located at 6500 Camp Bowie Boulevard. **Proceeds from these sales are used to support programs for the women and children we serve – approximately \$200,000 annually!** Thank you to our donors, shoppers and incredible team of volunteers for your ongoing support!



Thank you to our individual donors who have generously contributed \$1,000 or more during the 2025 fiscal year. Your heart for the women and children we serve makes a lasting impact.

Dorothy Adair
Barbara and Wesley Alderete
Karen and Larry Anfin
Anonymous (8)
Louise and R. Gordon Appleman
Deborah and Bill Arnold
James L. Atteberry III
Jessica and Anthony Balderas
LeAnn Behrens and David Montague
Michael R. Baylor
Tom Berutti
Holly Beyt
Susi and Mike Bickley
Jennifer Black
Jill and Doug Black
Ashli and Todd Blumenfeld
Mimi Bonds
Lane and Kyle Borrello
Rachel Bradford
Camber Brown
Kathryn and Lowell Bryan
Laura and Christopher Castoro
Evalis and Jay Chapa
Megan Chavez
Dr. Nanny and John Christie
Leslie Claxton
Dana and Jason Compton
Preston Cooksey

Kelsey Cornwall
Caroline and Jonathan Cranz
George Curry
JoAnna Curts
Bri and Matt Davidson
Carolyn and Stan Davis
Zella Devlin
Josh Dickerson
Anne Ditto
Christine and Monte Dobson
Kell Toomay Douglas
Dan Earl Duggan
Debrah and Trevor Dyck
Matthew and Yvette Dzurik
Leslie Eades
Felecia and Brian Eaton
In Loving Memory of Madeline
Edward
Brandon Elms
Deborah Ferguson
Ari Fidler
Jill and Charles Fischer Foundation
Cynthia and Bill Fisher
Ann and Charles Florsheim
Paula A. Foley
David Frazier
Cindy Frey and Dan Hardin
Mary A. Fuller

Kristie and Brian Gibson
The Gill Family Irrevocable Trust
Lisa A. Grady
Dr. Stacy and George Grau
Douglas Gullickson
Laura Haley
Kristine and Ken Hall
Alethea Harrington
Corrie and Chris Harris
Lettie and Michael Haynes
Jenna Lynn Henderson
Suzanne Henry
Carla Henslee
Nancy Hiles
Cindi and Michael Holt
Nicholas Hou
The Hund Family Fund
Paula D. Hunter-Perkins
Linda and William Hurt
Sandi Iacabucci and David Watson
Tracey Jaynes
Amber Jellison
Kimberly Brandi Johnson and Robin
Shermer
Margaret and Dennis Johnson
Diane Kelly
Catherine Kerrigann
Winifred "Wini" King

Chris Kirkpatrick
Charlie Kleuser
George Kleuser
John L. Kleuser
Melody and Larry Kleuser
Carol and John Kloczek
Elaine and Larry Klos
Caroline Wilson and Charles
Koetting
J.R. Labbe
Mary Beth Lampe
Constance Langston
Alec Lazarescu
Stephanie Ledgerwood
Elizabeth and Curtis Lewis
Jana and Mark Linenberger
Deborah and Frank Lonergan
Peggy Lucht-Rixie
Mallory Lummis
Martina Luna
Meredith and Steve Luskey
Alexandria and Eric Lutley
Emily and Scott Lydick
Ginny Lydick
Gwen MacGregor
Maureen Maidlow
Ginny and Harry Markley
Patricia Martineau

George Massingill
Chip and Rachel Matthias
Sally Werst McKeen
Robert McKinley, Jr.
RJ and Sarah McLaughlin
Carol Snipes McQuien
Patty and Anthony Mills
Melissa Mitchell and Michael Bennett
TJ Moen
Cecile Montgomery
Rebecca Montgomery
Jennifer Moody
Jean Moulder
Angela Muglach
Rosa Navejar
Jonathan NedreLOW
Amy and Jeff Newell
Christy and Rob Opitz
Barbara Patton
Susan and Bruce Peden
Scott Pitt
Beverly and Charlie Powell
Susan Poynor
Laura Raser
Marji Raunikar
Charlotte Ray
Shannon Raymer
Alisha Remek
Samantha Renz
Jason and Lori Richardson
Leah Rios
Gregory Robbins
Ellen and Robert Rogers
Elizabeth Roll and Adam Telford

Adrienne Z. Rosen
Shanna Saldaña
Dr. Joann Sanders
Mark Sanders
Beth and Robert Schmidt
Theresa Schmidt
Susan and Bill Schoolfield
Angela and Gerick Schraub
Pete and Laura Shopp
Amy and Mark Shreve
Katie and Hayne Shumate
Merrith Simpson
Caitlin Sims
Valerie and Mark Skinner
Kris Smathers
Gail Alderson Smith
Gretchen and Whit Smith
Beverly and John Snyder
Wesley Ann and Marcus Snyder
Dr. Emily Spence
Kathy Spicer
Laurie H. Steljes
Mary and Steve Stelter
Robert Stephens
Sandy and Michael Stepp
Sylvia and Timothy Stevens
Aimee Stone
Patra Stroemer
Julie Swearingin
Wilma Jean Tade
Sonya Tanna
Walter Tate
Elizabeth and Greg Teeters
Megan Terrell

Katherine and French Thompson
Susan and Joe Todd
Uethy and Jason Tse
Larry Tullos
Stephanie and Joe Usher
Ana and Michael Van de Venter
Cecelia Rollins Van Donselaar
Celeste R. Vereen
Karen Vermaire Fox
Jens and Cassandra Wallrabe
Kyle Weatherby
Hilary A. Weinstein
Shay and John Wells
Phoebe and Mark Westfall
Deborah and Jim Whitton
Lisa Williams
James Wyss
Elizabeth and Charles Yeargain



The Butterfly Society honors a rich legacy of friends whose vision and support of \$100,000 or more in lifetime giving enables Center for Transforming Lives to accomplish its boldest goals.

Adeline & George McQueen
Foundation
AeroCARES
The Alcon Foundation
Amon G. Carter Foundation
Karen and Larry Anfin
Anne T. and Robert M. Bass
Foundation
Anonymous (4)
Bank of America Foundation
LeAnn Behrens and David
Montague
Susi and Mike Bickley
BNSF Railway Foundation
Lane and Kyle Borrello
Capital for Kids
Carl B. and Florence E. King
Foundation
Charles Schwab
Colonial Savings Foundation
Crystelle Waggoner Charitable
Trust
Shirley and John Dean III

DuBose Family Foundation
Fort Worth Association of
Professional Landmen
Frances C. and William P.
Smallwood Foundation
Cindy Frey and Dan Hardin
Lindy and James Hanna
Warren Gould and Mary Kathryn
Anderson
Linda and William Hurt
J.E. and L.E. Mabee Foundation
James and Dorothy Doss
Foundation
JPMorgan Chase Foundation
Leo Potishman Foundation
The Lowe Foundation
Peggy Lucht-Rixie
Emily and Scott Lydick
Louella Baker Martin
McFarland Day Nursery Fund
Carol Snipes McQuien
Meadows Foundation
Meta Alice Keith Bratten Foundation

The Morris Foundation
Nancy and John Snyder Foundation
Paul E. Andrews, Jr. Foundation
R4 Foundation
Rainwater Charitable Foundation
The Rees-Jones Foundation
Madolin and Benjamin Rosenthal
The Ryan Foundation
Sid W. Richardson Foundation
Valerie and Mark Skinner
Gretchen and Whit Smith
Beverly and John Snyder
Sylvia and Timothy Stevens
The Stewart Charitable Fund
Texas Women's Foundation
Vestal B. Sanders Charitable
Foundation
Virginia Hobbs Charitable Trust
Shay and John Wells
Wells Fargo Foundation
Wellpoint
William & Catherine Bryce
Memorial Fund

Community Impact Partners

Thank you to the foundations, corporations and other organizations who have generously contributed in support of our programs benefitting women and children.

\$100,000+

Crystelle Waggoner Charitable Trust
The Rees-Jones Foundation
The Morris Foundation
The Ryan Foundation
Sid W. Richardson Foundation
Texas Women's Foundation

McFarland Day Nursery Fund
Virginia Hobbs Charitable Trust
Nicholas Martin Jr. Foundation
White's Chapel Methodist Church
First Rate Living Fund
Southstate

\$5,000 - \$20,000

Holland Foundation
A. M. Pate Jr. Charitable Trust
Frances C. and William P. Smallwood Foundation
R4 Foundation
Women Inspiring Philanthropy
Capital for Kids

Vestal B. Sanders Charitable Foundation
The Alcon Foundation
Ann L. & Carol Green Rhodes Charitable Trust
Forvis Mazars, LLP
Arendsee Family Foundation
John and Maurine Cox Foundation
BNSF Railway Foundation
Carol J. and R. Denny Alexander Foundation
Marjorie Markham Page McAnespy Charitable Foundation, Inc.
World Wings International
Freedom Church DFW, Inc.
Charles Schwab

\$1,000 - \$4,999

Covey Gant Foundation
Women's Policy Forum Foundation Inc.
Bird Family Foundation
John and Mary Margaret Clay Charitable Foundation
Truist Foundation
Molyneaux Charitable Foundation
First Grandmother's Club
Grapevine's Dark Knight
Ridglea Presbyterian Church
Trinity Episcopal Church

In-Kind Partners

Thank you to our in-kind partners for your generous donations of essential goods, services and other resources, supporting our work with women and children.

Alcon
Alcon Foundation
Altrusa International, Inc. of DFW
Anonymous
BOMA of Fort Worth

Embody EQ
H.E.B.
Imperative Information
Junior League of Fort Worth
Kchamp Helping Hands

National Charity League
Ofi Chito
Old Gringo Boots
Pagel and Sons Jewelers
Peyco Southwest Realty

Potere Construction LLC
Rosa Maria Berdeja
TCMS Alliance Foundation
Texas Rangers
Toys for Tots

TXCPA Fort Worth
White's Chapel Methodist Church

Corporate Sponsors



Bloomerang • Balcom Agency, LLC • RSP Architects • Law Offices of Jason Smith • Needham Economic Analysis
Ameriprise Financial • JPMorgan Chase Bank • Worthington National Bank

2025 Financials

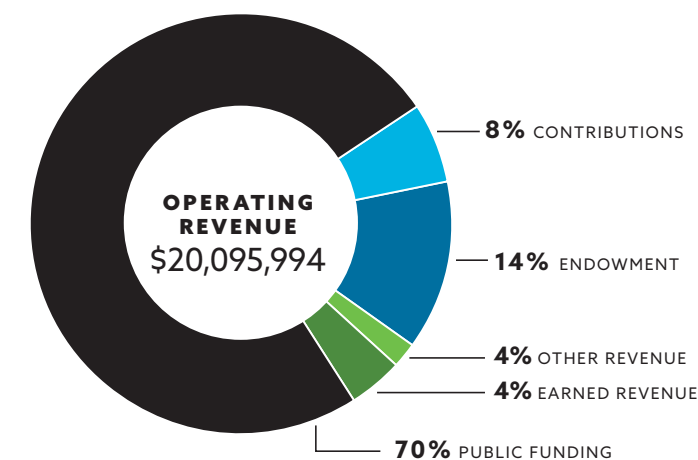
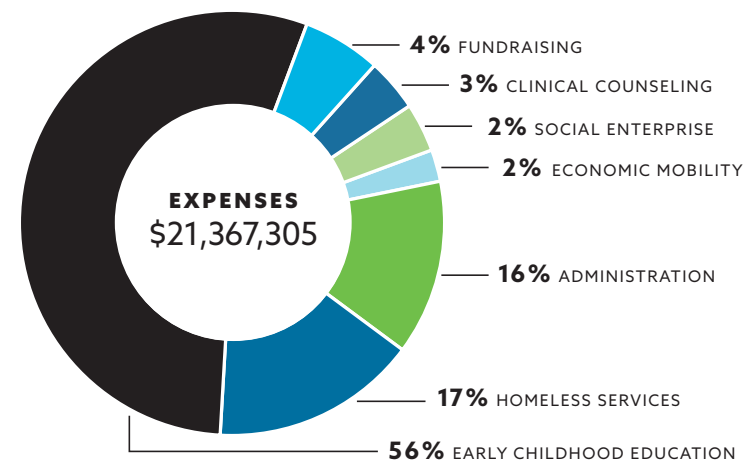

Revenue does not include Riverside Campus Capital Campaign or gain on sale of 512 W. 4th property

Accredited by the Council on Accreditation, an independent organization dedicated to excellence in the delivery of human services around the world.



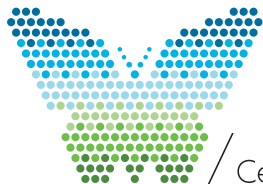

Center *for*
Transforming Lives

From Poverty to Prosperity. Together.

3001 S. Riverside Drive | Fort Worth, Texas 76119

TransformingLives.org | 817-332-6191

